

WHERE IS U.S. BARLEY GOING?

TOP U.S. EXPORT CUSTOMERS IN MARKETING YEAR 2022/2023

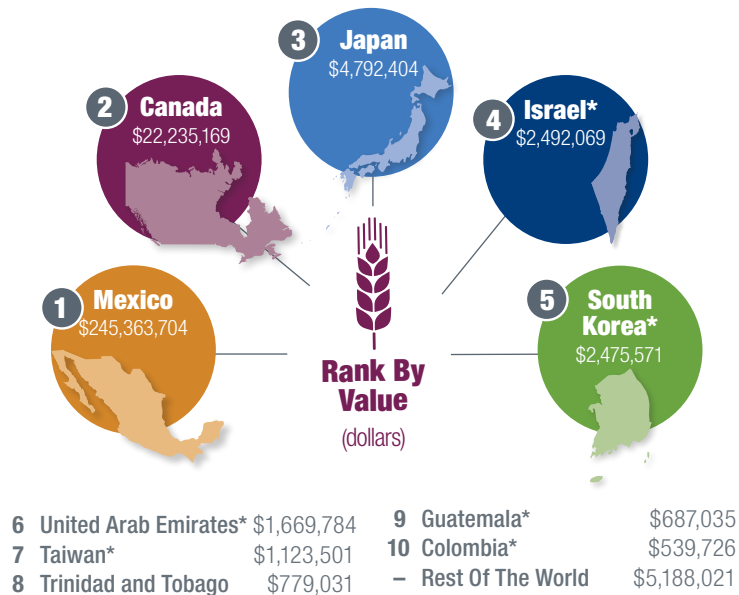
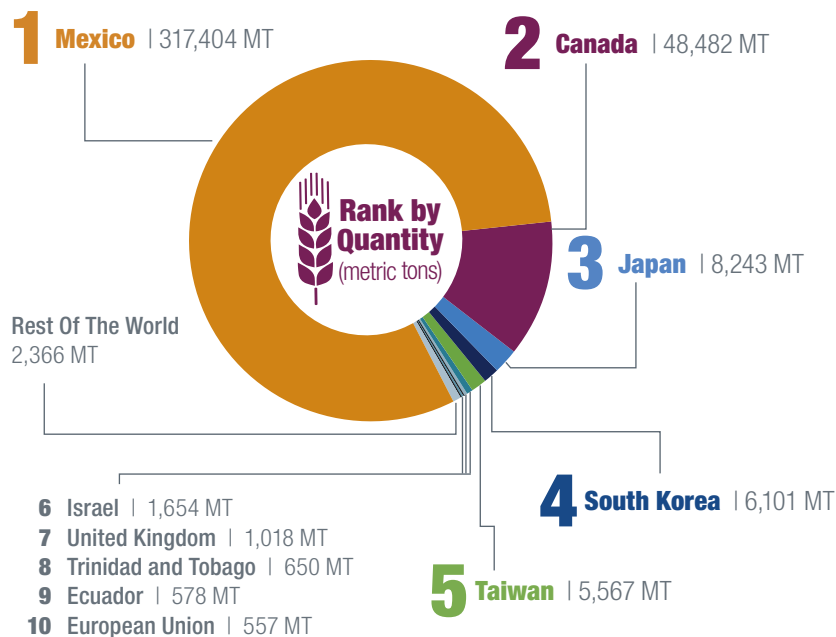

Source: USDA Foreign Agricultural Service's Global Agriculture Trading System report for marketing year June 1, 2022, to May 31, 2023.

*Barley/barley products are sold based on contract and at varying rates, therefore top rankings for tonnage do not align with rankings for value.