

# WHERE IS U.S. SORGHUM GOING?

## TOP U.S. EXPORT CUSTOMERS IN MARKETING YEAR 2020/2021

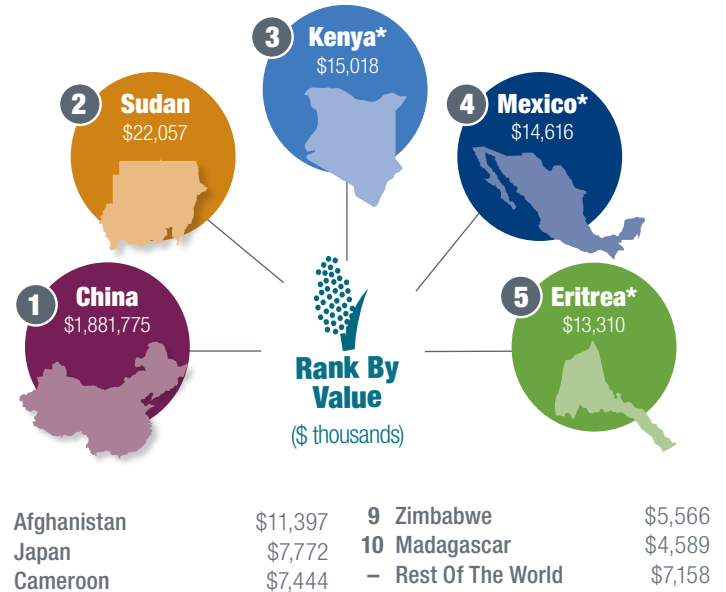
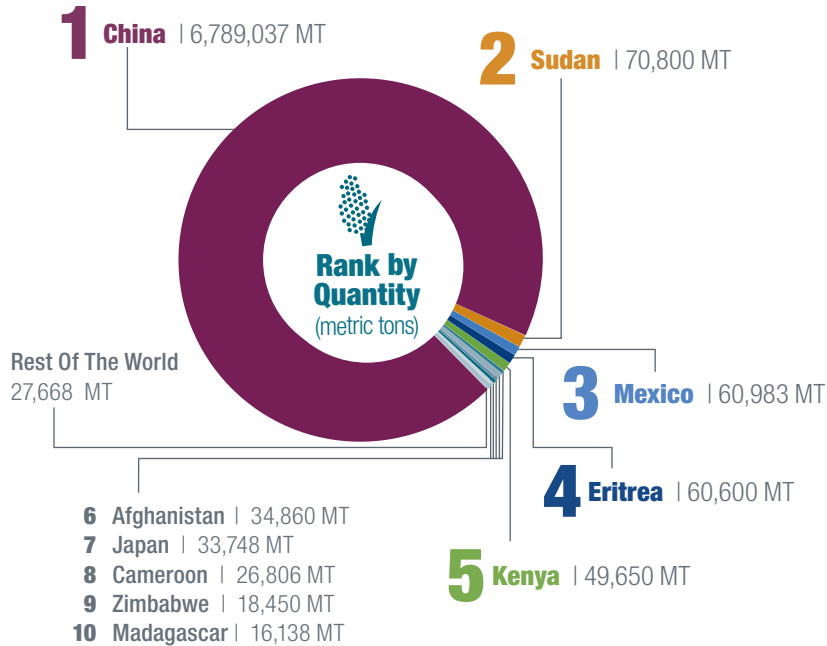

Source: USDA Foreign Agricultural Service's Global Agriculture Trading System report for marketing year Sept. 1, 2020, to Aug. 31, 2021.  
 \*Sorghum is sold based on contract and at varying rates, therefore top rankings for tonnage do not align with rankings for value.