

# WHERE IS U.S. BARLEY GOING?

## TOP U.S. EXPORT CUSTOMERS IN MARKETING YEAR 2020/2021

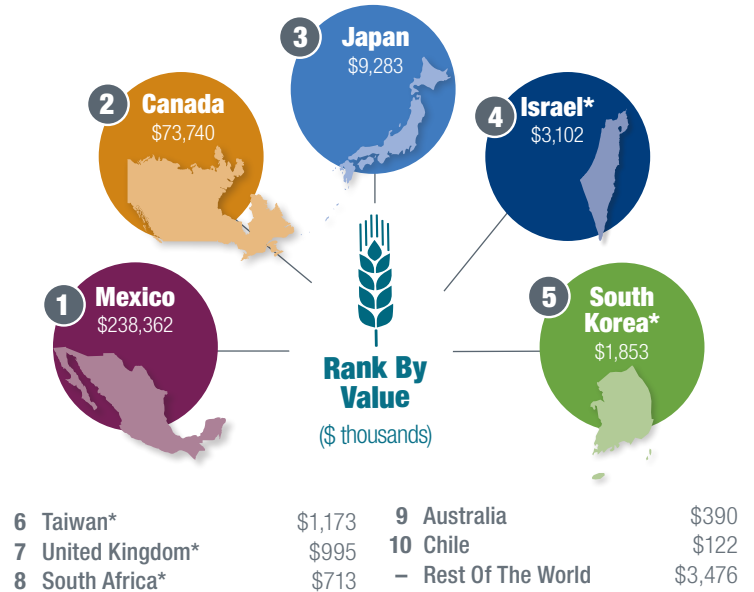
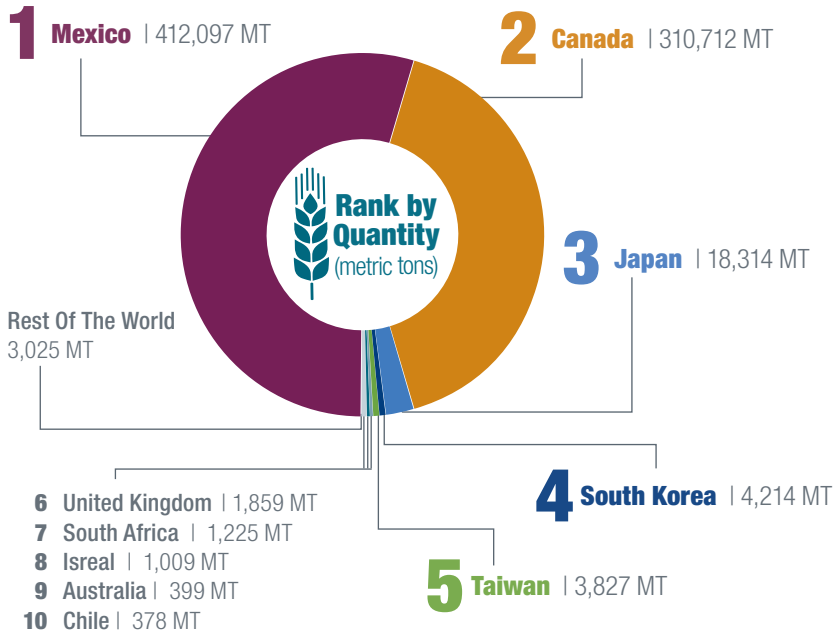

Source: USDA Foreign Agricultural Service's Global Agriculture Trading System report for marketing year June 1, 2020, to May 31, 2021.

\*Barley/barley products are sold based on contract and at varying rates, therefore top rankings for tonnage do not align with rankings for value.